



Paradise Recreation & Park District

Agenda Prepared: 04/01/21
Agenda Posted: 04/01/21
Prior to: 2:00 p.m.

Phone: 530-872-6393
Fax: 530-872-8619
Website: www.ParadisePRPD.com

NOTICE OF BOARD OF DIRECTORS COMMITTEE MEETING

Committee: Recreation & Park Committee (*Anderson/Rodowick*)
Date: Tuesday, April 6, 2021
Time: 4:00 p.m.
Location: Via Teleconference

Special Notice:

Pursuant to California Governor Gavin Newsom's Executive Order N-29-20 issued on March 17, 2020, relating to the convening of public meetings in response to the COVID-19 pandemic, the Paradise Recreation and Park District will be closing the Committee Meeting to members of the public and non-essential District staff.

The public may listen to this meeting via computer or telephone. The public may submit comments prior to the meeting via email to ccampbell@paradisepprd.com before 1:00 p.m. on the day of the meeting and they will be read into the record.

Join Zoom Meeting

<https://us02web.zoom.us/j/85763921525?pwd=akVLY2tNREU0QU1Lc2V1OHB6YkRpUT09>

Or via Telephone: Dial by your location: +1 669 900 9128 US (San Jose) (or) +1 346 248 7799 US (Houston)
Meeting ID: 857 6392 1525 Password: 641236

AGENDA:

The Committee will meet to:

1. Review revised park plans for Lakeridge and Noble - Park Updated design plans for Noble Park and Lakeridge Park have been developed based on public input gathered since December 2019.
2. **CLOSED SESSION:**
Pursuant to Government Code Section 54956.8 – Potential interest in real estate negotiations related to park expansion within District boundaries.
3. **REPORT ON CLOSED SESSION**

Next meeting: May 4, 2021 at 4:00 p.m.

https://paradisepprd.sharepoint.com/sites/BODMeeting/Shared Documents/_Committee.Rec.Park/2021/RPC_21_0406/_RPC_21.0406_Agenda.docx



BIRDWATCH / INTERPRETIVE PANEL



RESTORATION AREA / BOARDWALK



OUTDOOR CLASSROOM



TRAILS



NOBLE PARK

NATURAL AREA, RESTORATION AND TRAILS

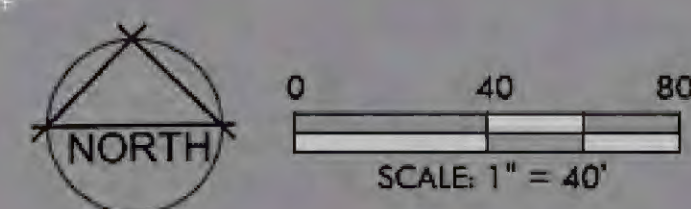

#2403 03.10.21





PENTZ RD

MERRILL RD

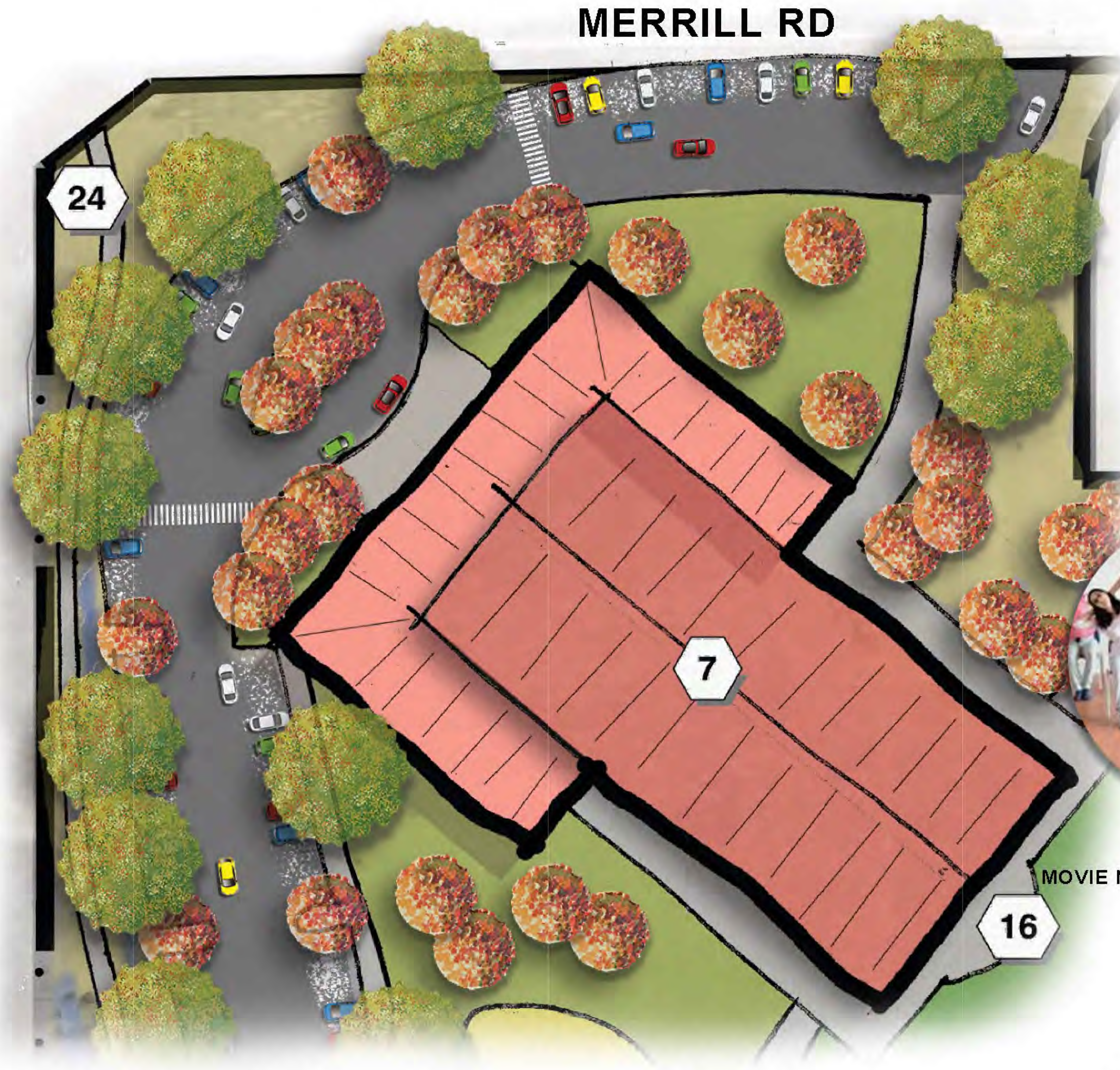

MOVIE NIGHT / INDOOR EXERCISE / COOKING

FESTIVAL / FARMERS MARKET / INDOOR SPORTS

NOBLE PARK

PROP 68 COMMUNITY BUILDING, FESTIVAL, AND PARKING AREA

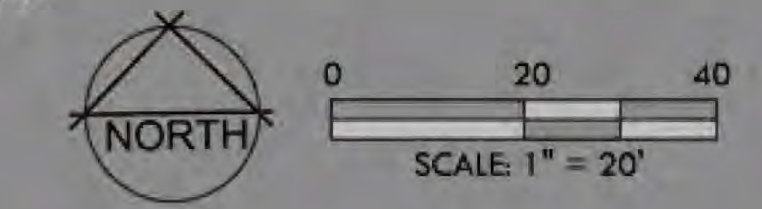

LEGEND

- | SYMBOL | DESCRIPTION |
|--------|---|
| 1 | ADVENTURE PLAY AND INCLUSIVE PLAY AREA |
| 2 | MULTI-USE GRASS PLAY AREA |
| 3 | PARKING LOT - ASPHALT DRIVE AISLE AND GRAVEL STALL - 272 SPACES |
| 4 | PICNIC AREA |
| 5 | LANDSCAPE RESTORATION AREA |
| 6 | NATURE CORRIDOR & BUFFER |
| 7 | MULTI-PURPOSE COMMUNITY CENTER (30,128 SQ. FT.) |
| 8 | INTERPRETIVE PANELS |
| 9 | MAIN TRAIL CRUSHED BASALT PATH 6' WIDE |
| 10 | MINOR TRAIL CRUSHED BASALT PATH 3' WIDE |
| 11 | MULTI-USE COURT 3 PICKLE BALL / 1 BASKETBALL |
| 12 | NINJA WARRIOR OBSTACLE COURSE |
| 13 | STORAGE SHED (1,260 SQ. FT.) |
| 14 | ELEVATED WOOD PLATFORM |
| 15 | RUSTIC WOOD BENCH |

- | | |
|----|--|
| 16 | MULTI-PURPOSE EVENT PLAZA |
| 17 | FOOT BRIDGE OVER CREEK |
| 18 | EXISTING WET MEADOW |
| 19 | EXISTING CREEK |
| 20 | ADVENTURE PLAY: ZIP LINE, CLIMBING BOULDER, ROPES COURSE |
| 21 | ACCESSIBLE CONCRETE LOOP TRAIL |
| 22 | OVERLOOK WITH SHADE STRUCTURE |
| 23 | SYMBOLIC NOBLE ORCHARD |
| 24 | CONCRETE SIDEWALK (FUNDED WITH ROAD IMPROVEMENTS) |
| 25 | PICNIC / OUTDOOR CLASSROOM STRUCTURE |

Use / Program	Square Feet	Percent of Total Park Area	Percent of Community Center & Storage Shed
Total Park Area (20.57 acres)	896,029	100.0%	
Multi-Purpose Community Center (30,128 SF) & Storage Shed (1,260 SF)	31,388	3.5%	100.0%
Multi-use play, community program area	24,200		77.1%
Bathrooms	800		2.5%
Community Event Kitchens	1,600		5.1%
Office space/Electrical Closet/Storage	1,380		4.4%
Outdoor covered patio	3,408		10.9%

- | | | | |
|--|------------------------|--|--------------------------------|
| | MULTI-USE FIELD | | CRUSHED BASALT |
| | WET MEADOW | | NATURAL AREA |
| | CONCRETE PATH | | FOOT BRIDGE/DECK |
| | ASPHALT PARKING | | LANDSCAPE AREA |
| | NEW DECIDUOUS TREE | | NEW RIPARIAN TREE |
| | NEW OAK TREE | | NEW WILLOW & EXISTING |
| | SYMBOLIC NOBLE ORCHARD | | CONCRETE BENCH |
| | VIEWS | | RUSTIC WOOD BENCH |
| | PICNIC TABLE | | MAINTENANCE / EMERGENCY ACCESS |
| | INTERPRETIVE PANEL | | SPLIT RAIL FENCE |



MULTI-PURPOSE COMMUNITY CENTER / MULTI-USE GRASS PLAY AREA



INCLUSIVE PLAY



INTERPRETIVE PANEL / OVERLOOK



ADVENTURE PLAY NINJA WARRIOR



PICKLE BALL



MINOR TRAIL / OVERLOOK



NOBLE PARK



BIKE TRAIL USERS

TRAIL USERS

BIKE SKILLS USER



PROP
68

TRAILS AND BIKE SKILL

LAKERIDGE PARK

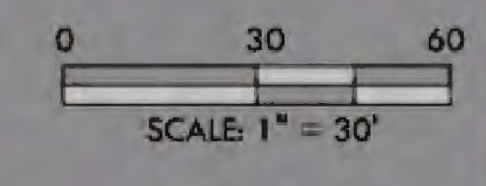

#2391 03.10.21





CHILDREN PLAY

GROUP PICNIC



CHILDREN TELESCOPE / OVERLOOK / INTERPRETIVE PANEL



BASKETBALL PLAY / RESTROOM BUILDING

PROP
68

LAKERIDGE PARK

PLAY AREA, GROUP PICNIC, AND OVERLOOK

#2391 03.10.21

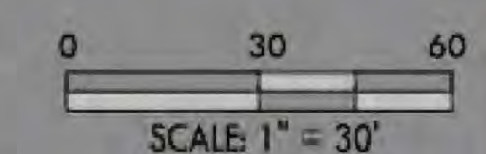



COMMUNITY BUILDING
/ INDOOR COMMUNITY ACTIVITY

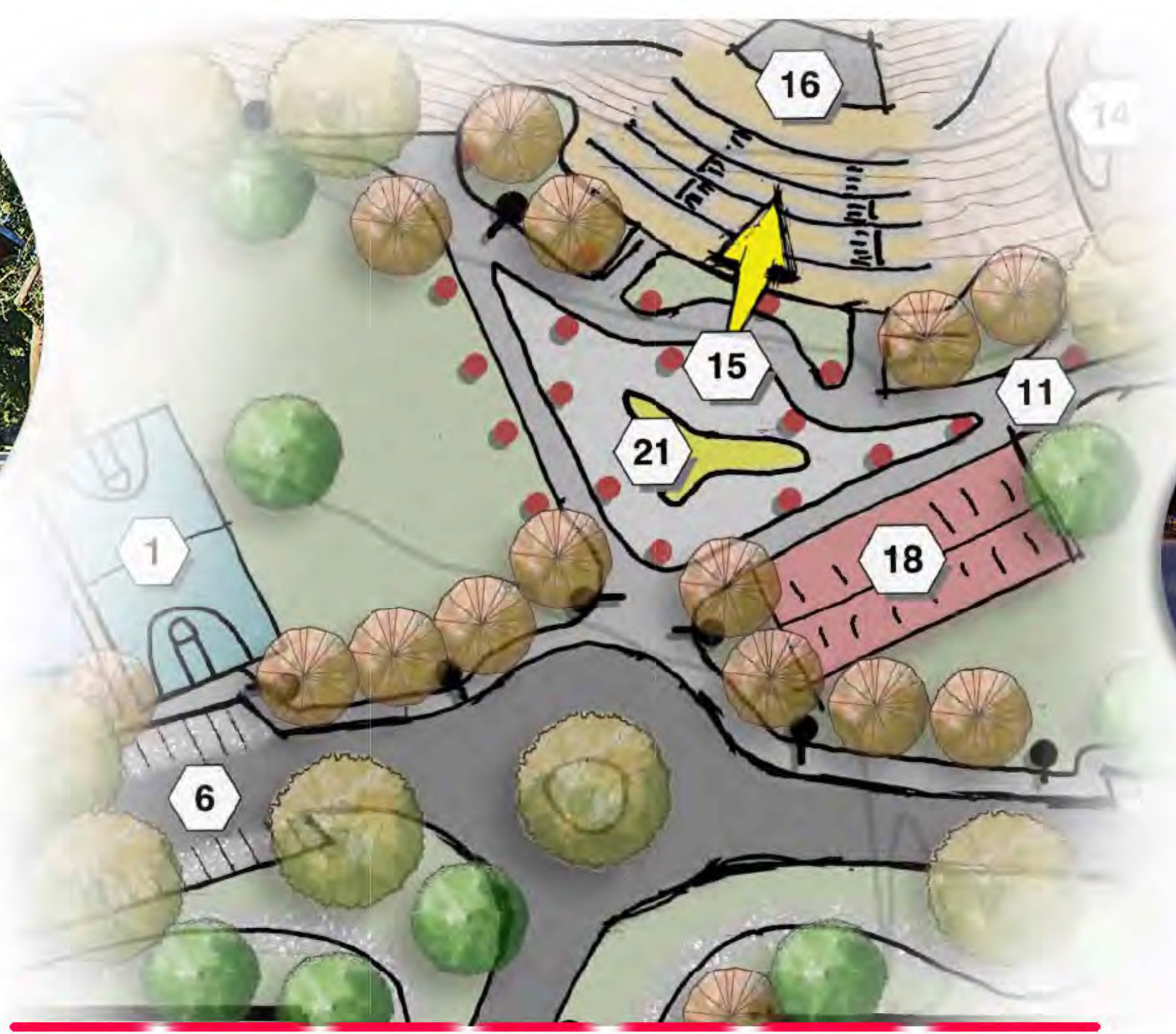

AMPHITHEATER AND PLAZA PLAN VIEW



AMPHITHEATER EVENT



LAKERIDGE PARK



PLAZA LIGHTING
/ FOUNTAIN INTERACTIVE

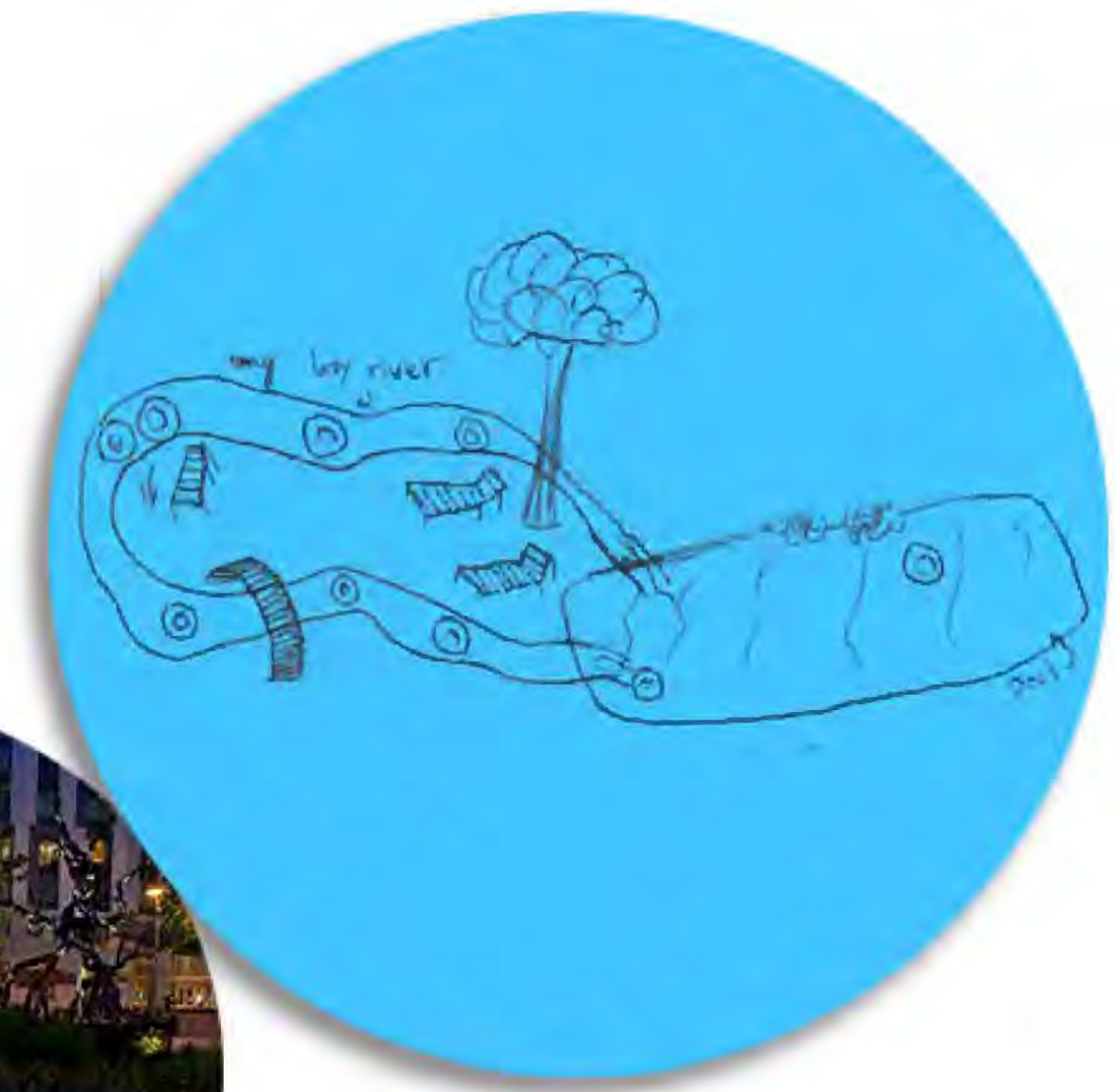

MATCHLINE A



BOTANICAL GARDEN

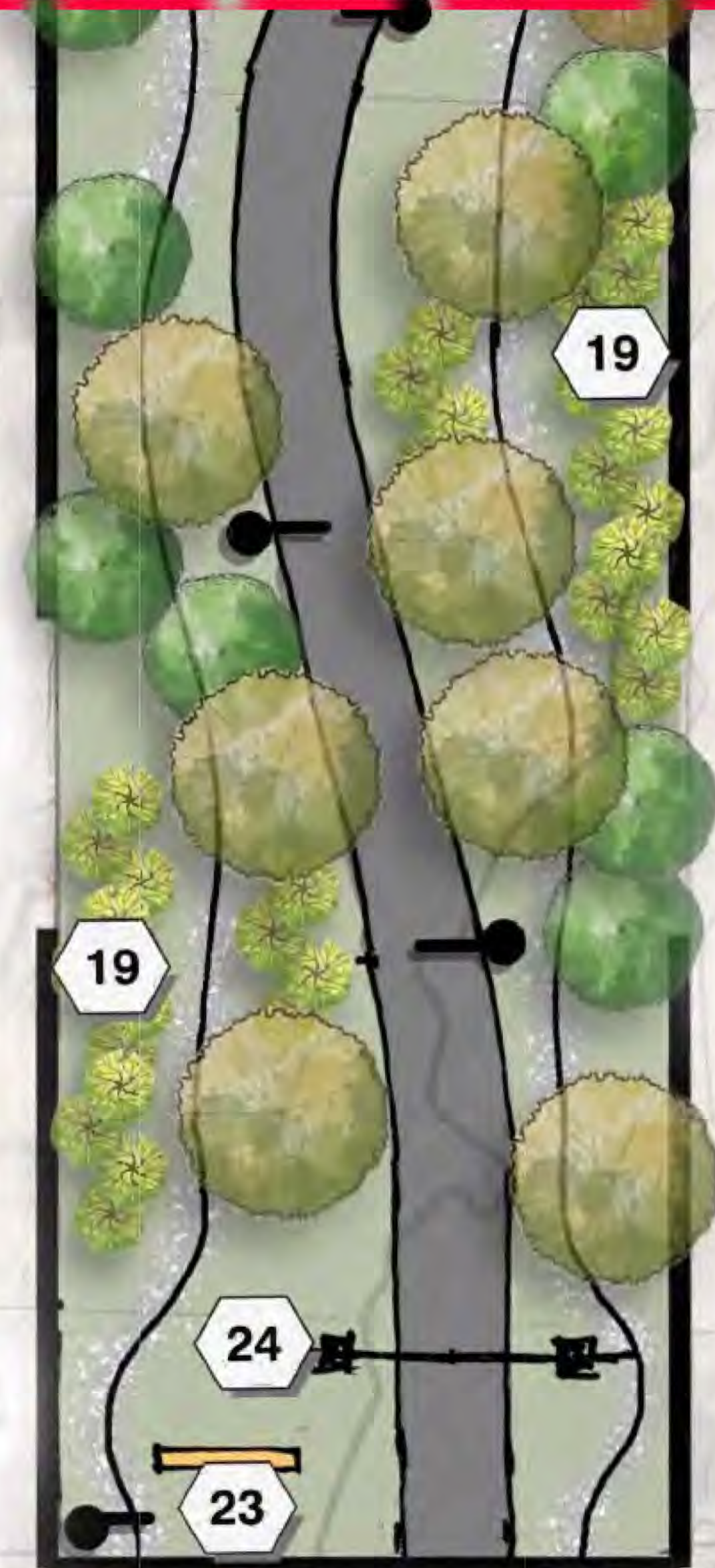

PARK ENTRY PLAN VIEW



KIOSK / ENTRY MONUMENTATION

PROP 68

PARK ENTRANCE, AMPHITHEATER, AND PLAZA

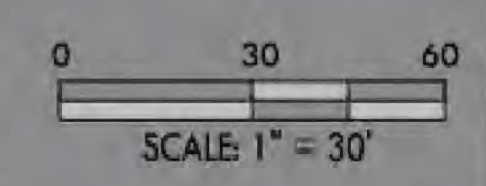

#2391 03.10.21

LEGEND

- | SYMBOL | DESCRIPTION |
|--------|---|
| 1 | BASKETBALL COURT |
| 2 | TOT LOT |
| 3 | ADVENTURE PLAY: ZIP LINE, CLIMBING BOULDER, ROPES COURSE |
| 4 | GROUP PICNIC WITH SHADE STRUCTURE |
| 5 | 5-12 PLAYGROUND |
| 6 | PARKING LOT - ASPHALT DRIVE AISLE. GRAVEL STALLS - 150 SPACES |
| 7 | MULTI-USE PLAY FIELD |
| 8 | BIKE SKILLS COMPACTED SOIL |
| 9 | BIKE TRAIL COMPACTED SOIL |
| 10 | NATURAL TRAIL |
| 11 | CONCRETE SIDEWALK |
| 12 | CRUSHED BASALT TRAIL |
| 13 | SWING PLAY |
| 14 | CLIMBING BOULDER |
| 15 | PLAZA AND AMPHITHEATER OVERLOOK |
| 16 | AMPHITHEATER AND STAGE |
| 17 | RESTROOM BUILDING (675 SQ. FT.) |
| 18 | MULTI-PURPOSE COMMUNITY CENTER BUILDING (4,200 SQ. FT.) |
| 19 | BOTANICAL GARDEN |
| 20 | OVERLOOK |

- | | | | | | |
|----|----------------------------|--|------------------------------|--|---------------------|
| 21 | INTERACTIVE FOUNTAIN | | NEW OAK TREE | | NEW DECIDUOUS TREE |
| 22 | LANDSCAPE RESTORATION AREA | | NEW DECIDUOUS TREE | | NEW SHRUB |
| 23 | KIOSK | | INTERPRETIVE PANEL | | CONCRETE BENCH |
| 24 | ENTRY MONUMENTATION | | VIEWS | | PICNIC TABLE |
| | | | KIOSK | | ENTRY MONUMENTATION |
| | | | PARK BOLLARD LIGHT | | PARK SECURITY LIGHT |
| | | | CONNECTION TO EXISTING TRAIL | | |
| | | | NATURAL TRAIL | | |
| | | | BIKE TRAIL | | |
| | | | MULTI-USE PLAY FIELD | | |
| | | | ASPHALT | | |
| | | | CONCRETE SIDEWALK | | |
| | | | BASALT TRAIL | | |
| | | | LANDSCAPE AREA | | |

Use / Program	Square Feet	Percent of Total Park Area	Percent of Community Center
Total Park Area (27.9 acres)	1,215,324	100.0%	
Multi-Purpose Community Center (4200 SF) & Bathroom Bldg (675 SF)	4,875	0.4%	100.0%
Multi-use play, community program area	3,810		78.2%
Bathroom Areas	950		19.5%
Office space/ Electrical Closet / Corridors	115		2.4%



NATURAL TRAIL / BOTANICAL GARDEN



BIKE TRAIL / BIKE SKILLS



INTERACTIVE FOUNTAIN / COMMUNITY BUILDING



INTERACTIVE FOUNTAIN / COMMUNITY BUILDING

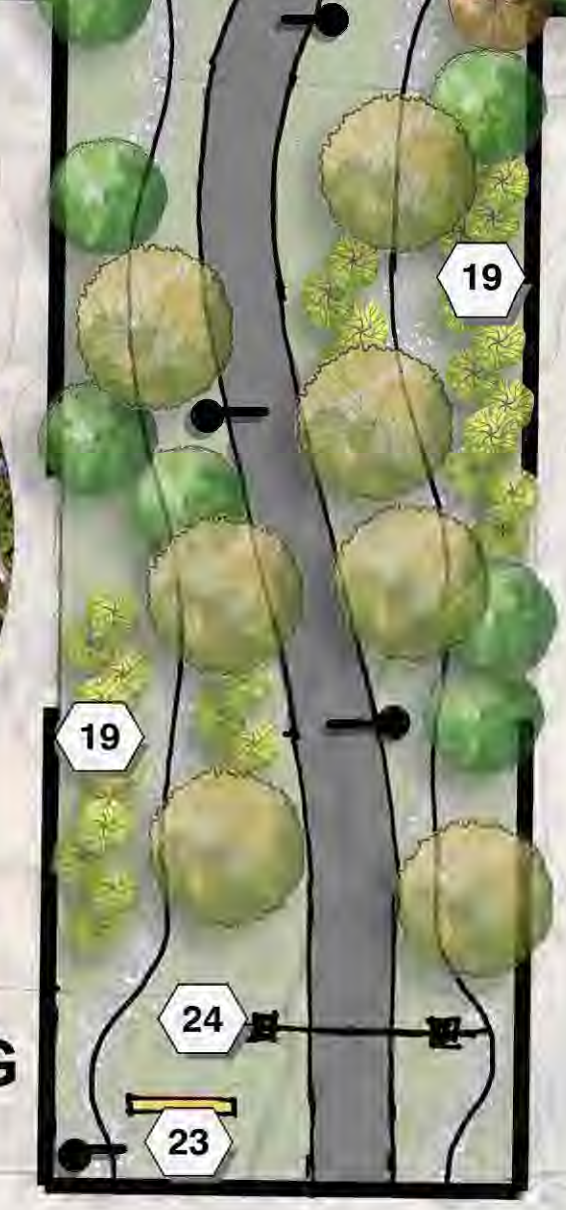

MULTI-USE PLAY FIELD / GROUP PICNIC



MULTI-USE PLAY FIELD / GROUP PICNIC



AMPHITHEATER EVENT / OVERLOOK

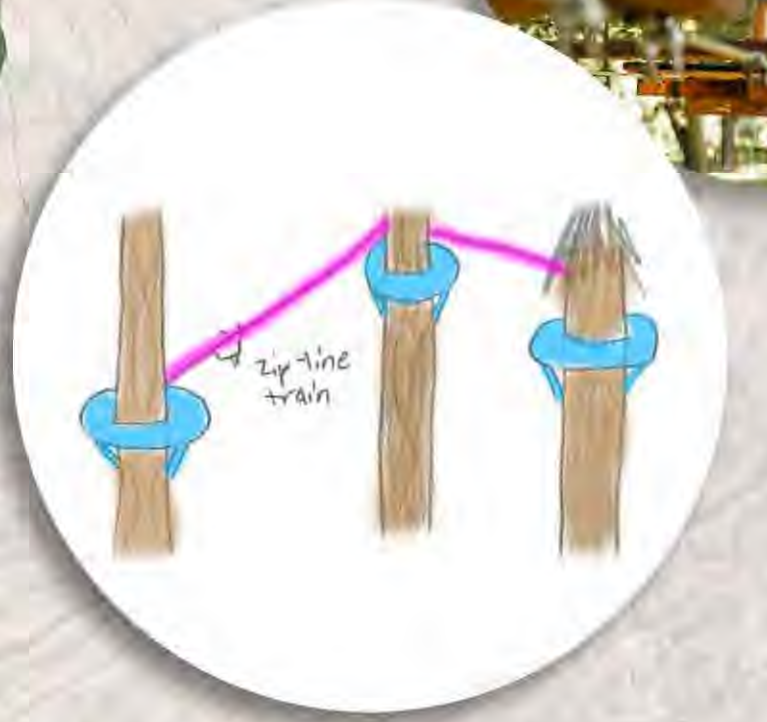

CLIMBING BOULDER / ADVENTURE PLAY



PROP
68

CONCEPTUAL MASTER PLAN - PARADISE, CA

LAKERIDGE PARK



0 60 120
SCALE: 1" = 60'